CX. Segundo Kyrie do quarto tom por E — lá — mi.
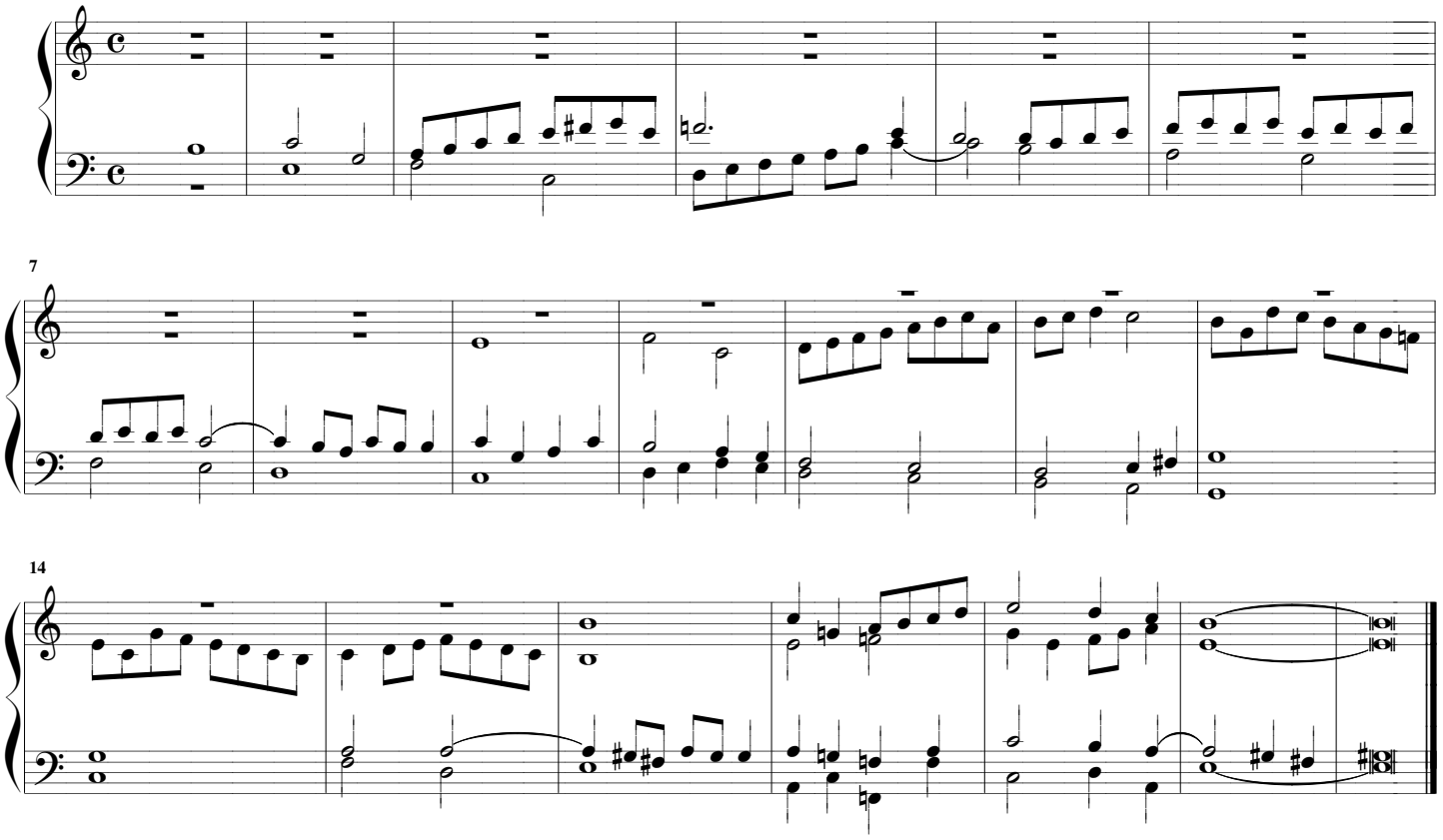
MANUEL RODRIGUES COELHO
(Flores de musica, f. 221r)